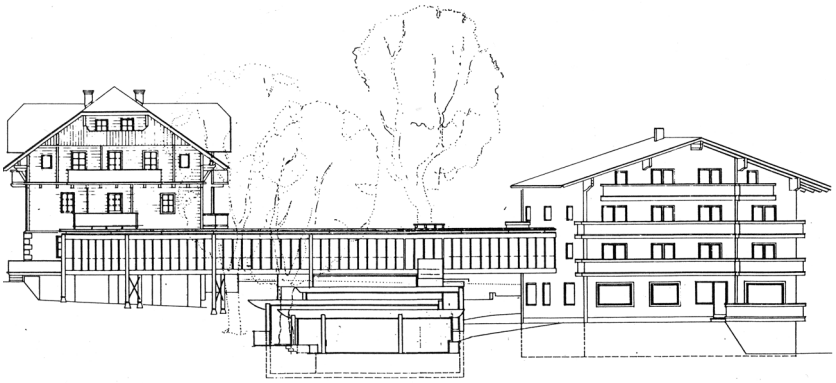

Ansicht

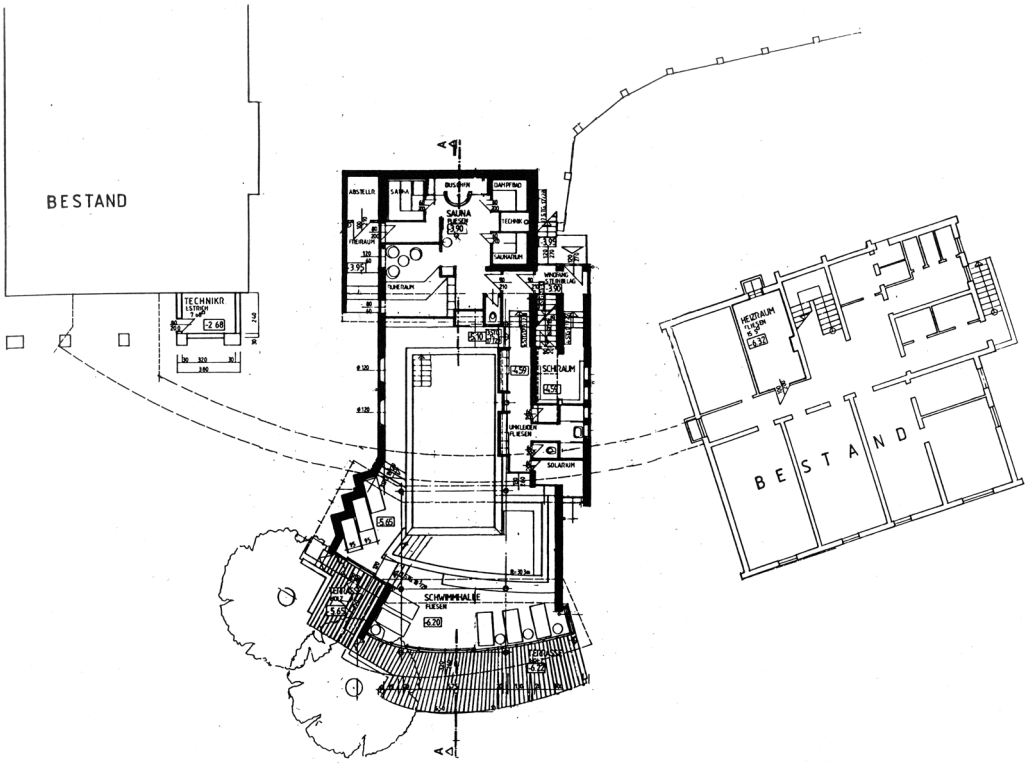

Grundriss

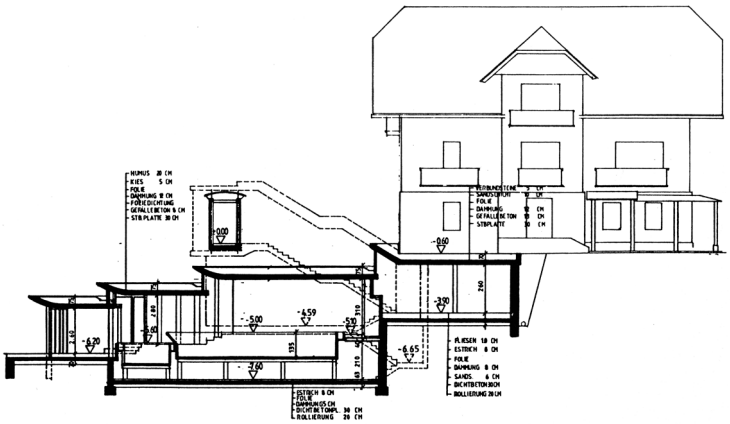

Schnitt

© Archiv BauKultur Steiermark