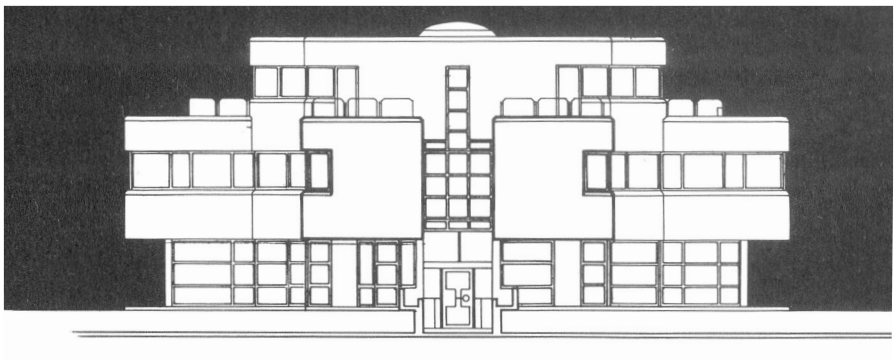

Ansicht

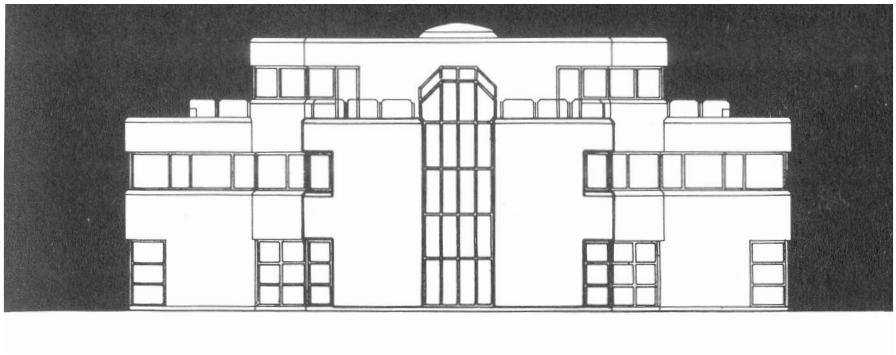

Ansicht

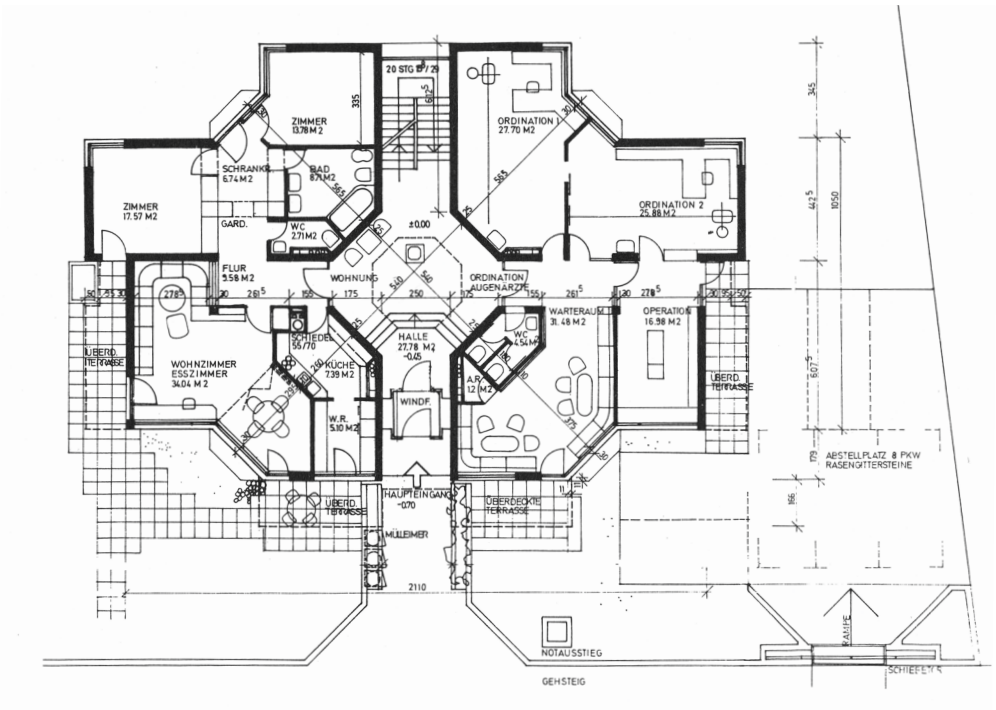

Grundriss

© Archiv BauKultur Steiermark